

**(E) TYPICAL FLOOR PLAN**  
SCALE: 1:100

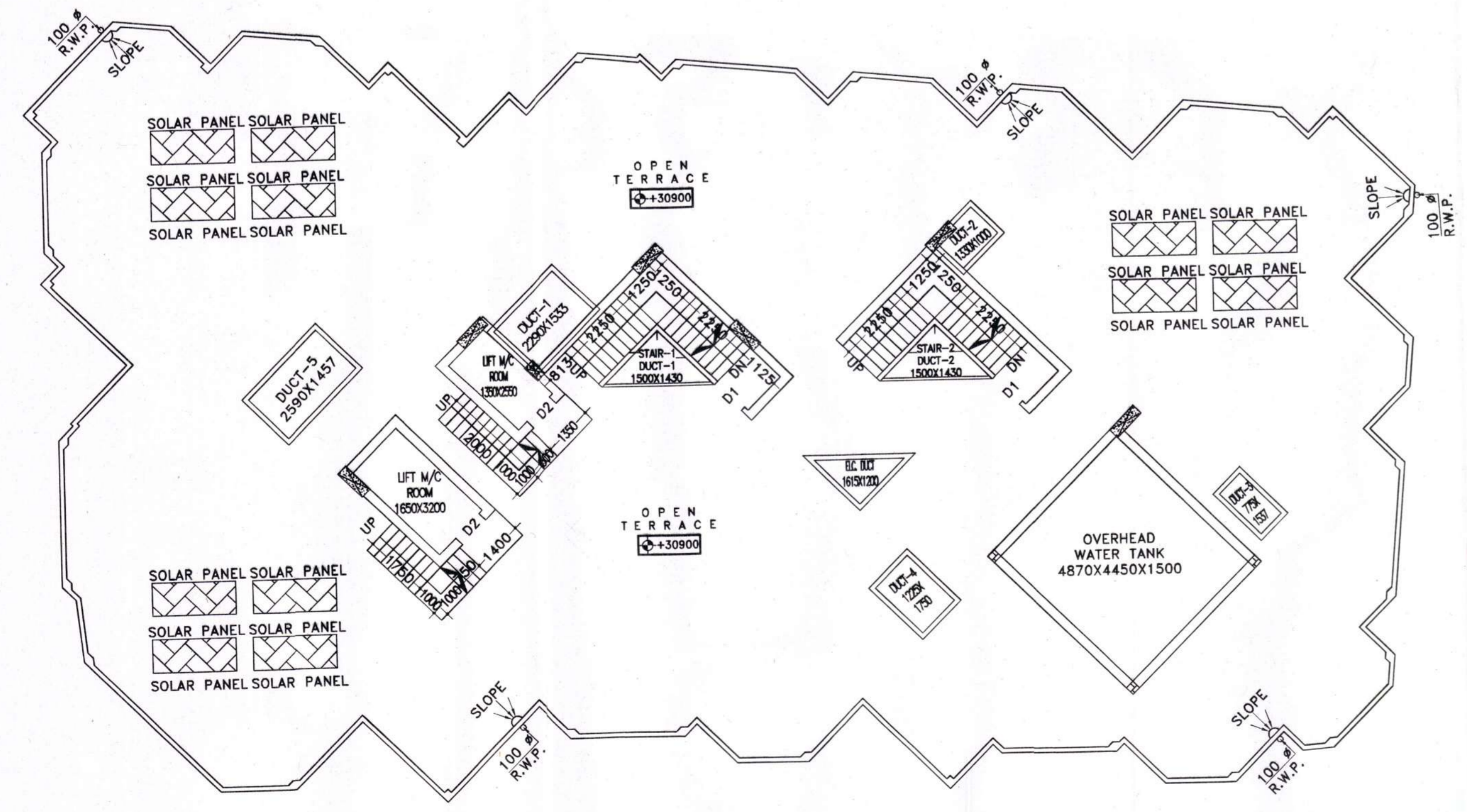

**(G) ROOF FLOOR PLAN**  
SCALE: 1:100

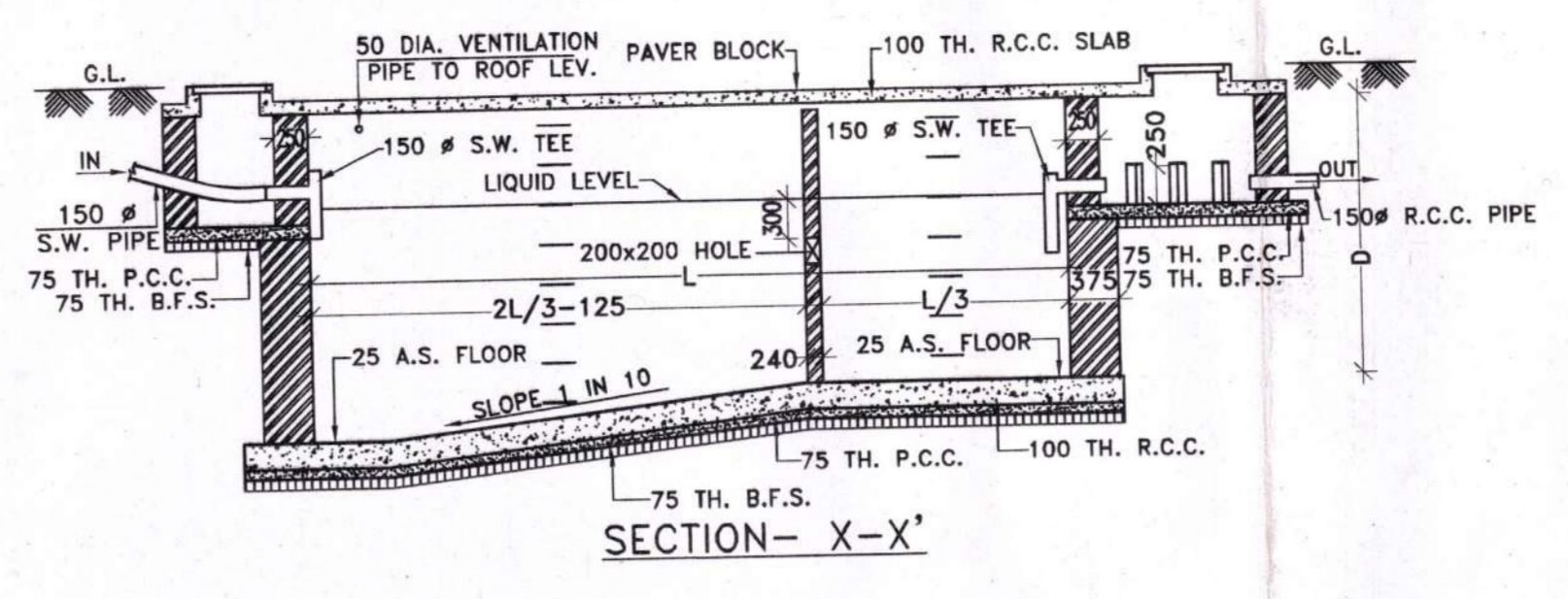

**SECTION- X-X'**

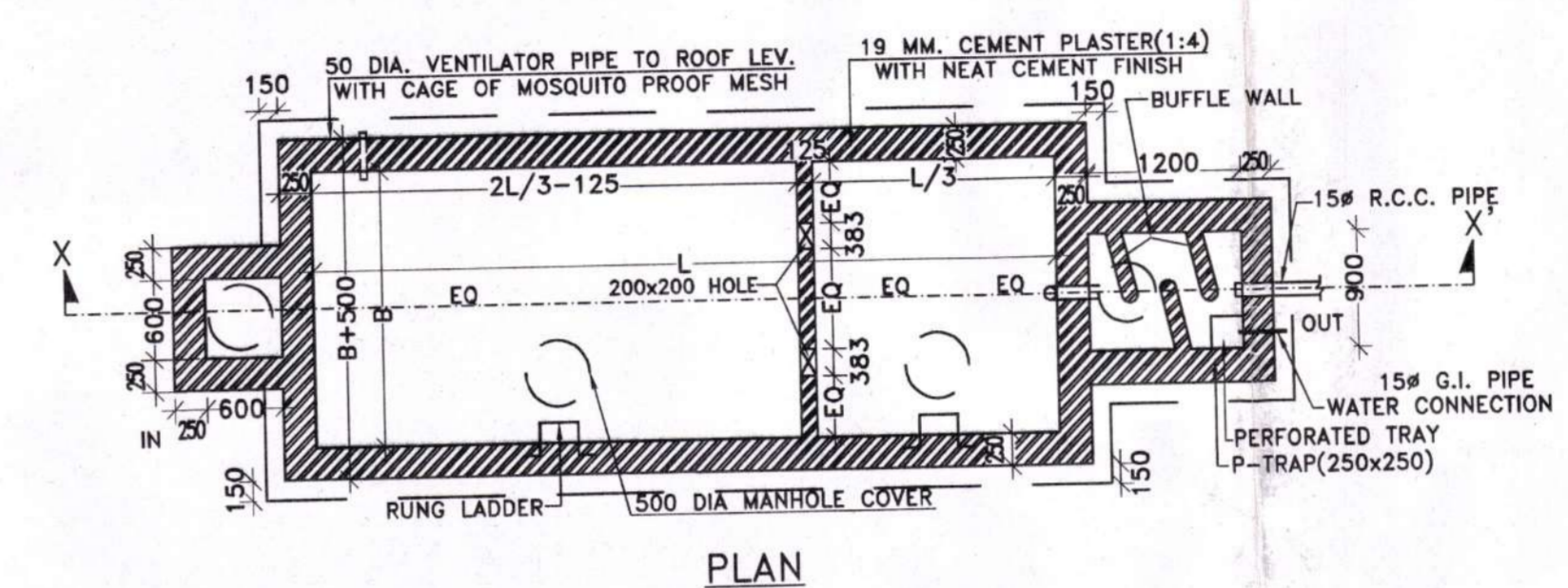

**(F) DETAILS OF SEPTIC TANK**  
SCALE: N.T.S.

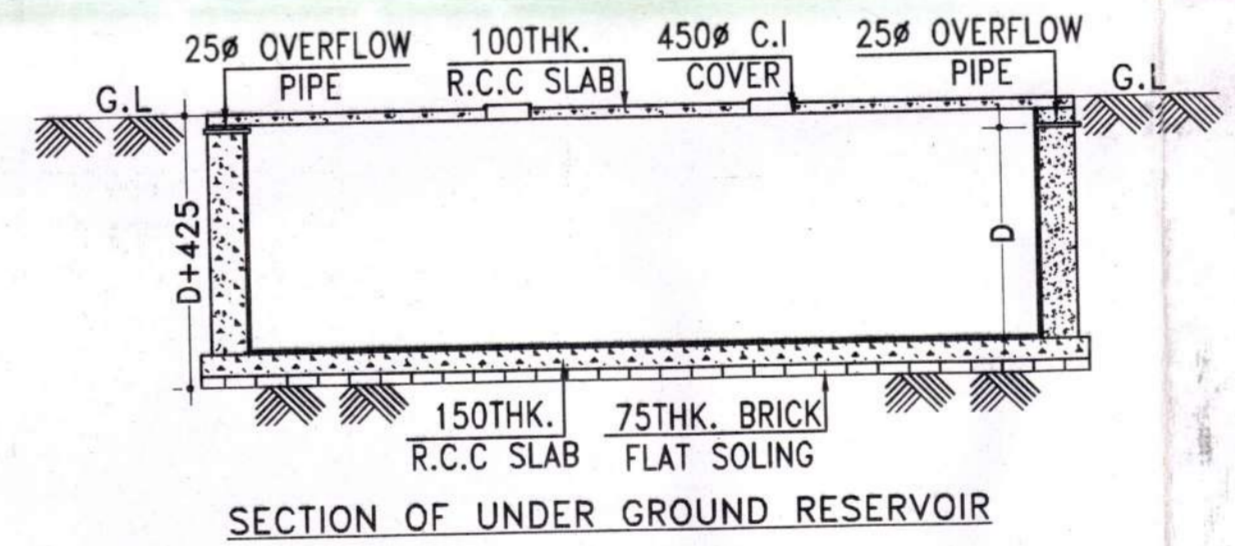

**SECTION OF UNDER GROUND RESERVOIR**

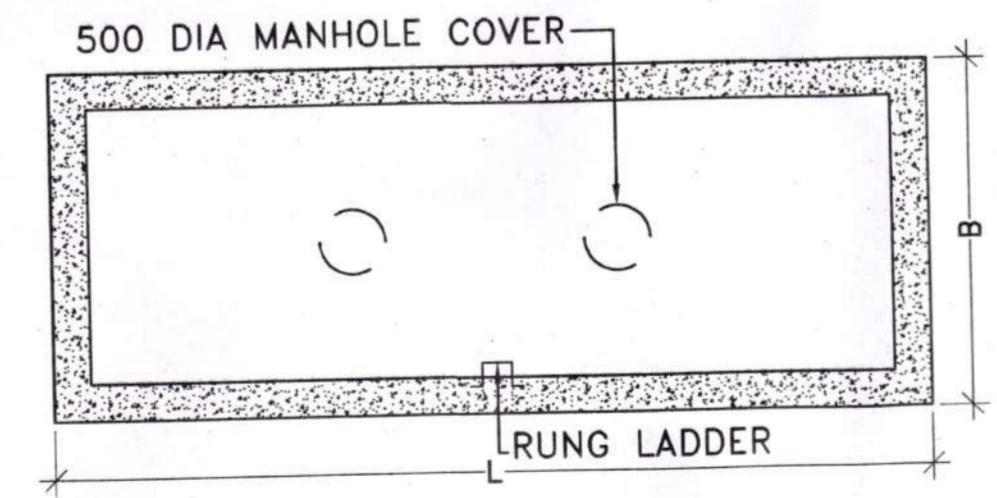

**PLAN OF UNDER GROUND RESERVOIR**

**(H) DETAILS OF UNDER GROUND RESERVOIR**  
SCALE: N.T.S.

**PROJECT NAME:-**  
PLAN OF PROPOSED (B+G+9) STORIED RESIDENTIAL CUM COMMERCIAL BUILDING OF MR. KISMAT SK S/O LATE HAMID SK (DEVELOPED BY FIJAX CONSTRUCTION PVT. LTD), L.R. PLOT NO-1528,1529, L.R KHATIAN NO-5195, 6998, J.L NO-89, MOUZA-AYODHANAGAR, P.S-BERHAMPORE, DIST-MURSHIDABAD, WEST BENGAL.[UNDER HARIDASMATI GRAM PANCHAYET]

**SCHEDULE OF DOOR & WINDOW:-**

MARK	SIZE	DESCRIPTION
D1	1000X2100	FULLY PNL
D2	900X2100	FULLY PNL
D3	750X2100	FULLY PNL
W	1800X1200	SLIDING WINDOW
W1	1500X1200	SLIDING WINDOW
W2	1200X1200	SLIDING WINDOW
W3	1000X1200	SLIDING WINDOW
W4	900X1200	SLIDING WINDOW
V4	600X450	UPVC MOVABLE VENTILATOR
V5	450X450	UPVC MOVABLE VENTILATOR

- NOTES :-**
- ALL DIMENSIONS ARE IN M.M., ALL LEVEL ARE IN M. & ROAD IS IN FT.-INCH.
  - WRITTEN DIMENSIONS MUST BE FOLLOWED
  - ALL EXTERNAL WALLS 250TH. & INTERNAL WALLS 125THK. UNLESS OTHERWISE MENTIONED.
  - ALL MASONRY WORKS ARE BOUNDED BY CEMENT MORTAR (1:6) & (1:4).
  - EXTERNAL PLASTER IS 25THK. & INTERNAL PLASTER IS 12MM.THK.
  - ALL CONC. GRADE IS M25 & AND GRADE OF STEEL FE-500
  - 250THK. BRICK WORK IN 1:6 MORTAR
  - 125THK. & 75THK. BRICK WORK IN 1:4 MORTAR
  - 150 WIDE SURFACE DRAIN SHOULD BE PROVIDED ALL ROUND THE BUILDING.
  - 25% OF THE BUILDING TO BE CONSTRUCTED USING FLY-ASH BRICKS

**AREA CALCULATION:-**

LAND AREA	PLINTH AREA	
	FLOOR	AREA (SQ.M.)
882.36 SQ.M.	BASEMENT FLOOR	659.83 SQ.M.
	GROUND FLOOR	654.05 SQ.M.
	FIRST FLOOR	636.30 SQ.M.
	SECOND FLOOR	636.30 SQ.M.
	THIRD FLOOR	636.30 SQ.M.
	FOURTH FLOOR	636.30 SQ.M.
	FIFTH FLOOR	636.30 SQ.M.
	SIXTH FLOOR	636.30 SQ.M.
	SEVENTH FLOOR	636.30 SQ.M.
	EIGHTH FLOOR	636.30 SQ.M.
NINTH FLOOR	636.30 SQ.M.	
TOTAL	7040.58 SQ.M.	

GROUND COVERAGE	= 74.13 %
F.A.R	= 2.49
NO. OF FLATS	= 54
NO. OF PARKING	= 41

**SIGNATURE OF DEVELOPER/OWNER:-**  
*Vijay Patil*

**SIGNATURE OF ARCHITECT:-**  
*Ar. Dipak Vijay Patil Consulting*  
Architect CA/2020/118962

**TITLE:-**  
\* TYPICAL FLOOR PLAN  
\* DETAILS OF SEPTIC TANK  
\* ROOF FLOOR PLAN  
\* DETAILS OF UNDER GROUND RESERVOIR

**SIGNATURE OF GEO-TECHNICAL ENGINEER:-**  
*Soumen Das*

**SIGNATURE OF STRUCTURAL ENGINEER:-**  
*Arati Saha*  
Structural Consultant, Master in Structural Engineering  
Bachelor of Civil Engineering  
Reg No. 139250-17/BMC

**DRAWN BY:**  
CHECKED BY:  
SCALE: 1:100, N.T.S.  
REV.-00 DATE:12.09.2022  
SHEET NO: P&RD-02/03

**APPROVED**  
*Arati Saha*  
District Engineer  
Murshidabad Zilla Parishad

